

# RECREATION CENTER

WORCESTER, MA

## OWNER

Worcester Polytechnic Institute  
Worcester, Massachusetts

## OWNER'S PROJECT MANAGER

Cardinal  
Worcester, Massachusetts

## CONSTRUCTION MANAGER

Gilbane Co.  
Boston, Massachusetts

## ARCHITECT

Cannon Design  
Boston, Massachusetts

## REFERENCES

Mr. Alfredo DiMauro  
Vice President for Facilities  
Worcester Polytechnic Institute  
508-831-6678

## PROJECT COST

\$53,190,000

## PROJECT SIZE

145,000 sq-ft

## COMPLETION

Anticipated 2012

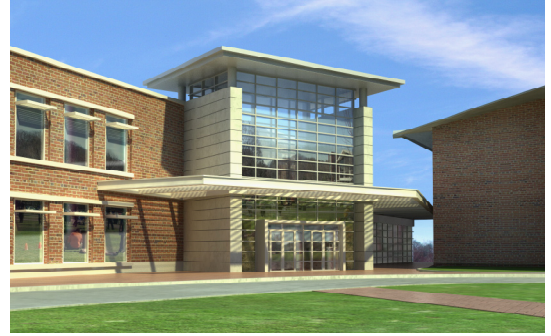

Cardinal is currently under contract as Owner's Project Manager with Worcester Polytechnic Institute (WPI) for the design and construction of a new Sports and Recreation Center project on the existing campus. Project scope includes 145,000 sq-ft of new construction adjacent to the existing quadrangle and athletic fields. The new Center will provide the WPI community with an opportunity to pursue healthy lifestyles and remain active. The flexible design will also provide WPI with the opportunity to accommodate a variety of activities and house large-scale events.

The new Sports and Recreation Center will offer WPI students, faculty and staff a two-story fitness center housing cardio equipment, circuit training machines and free weights, a competition pool, a four-court gymnasium, a three-lane indoor jogging track, fitness activity rooms for programs such as yoga and dance, racquetball courts, squash courts and a large venue for academic and community events. The new Recreation Center is on track to be WPI's third LEED certified building, and is being constructed in accordance with LEED Silver-Level certification requirements.

Construction commenced in September of 2010 and is anticipated to be complete in 2012.

